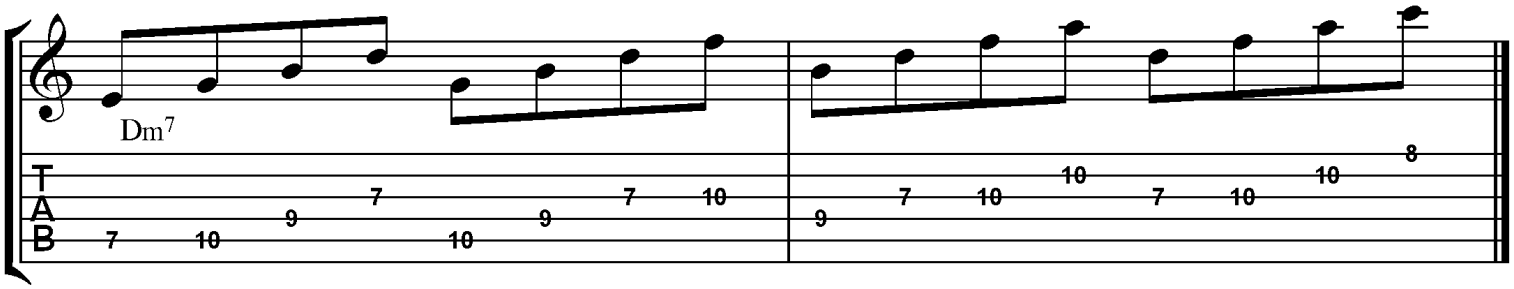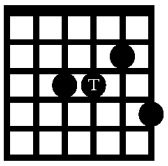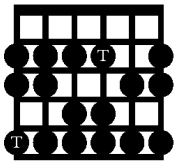Sobreposição de tétrades - Dórico - Aula 1