Lick G blues

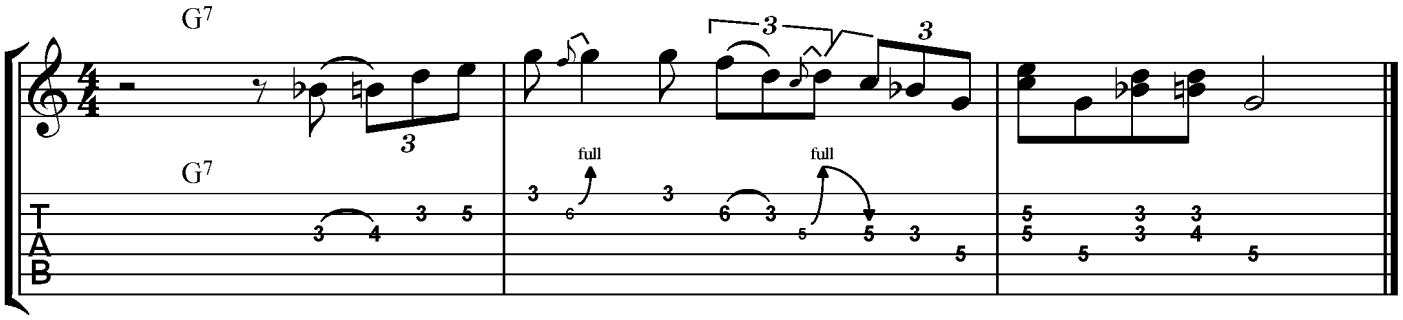

Pentatônica G

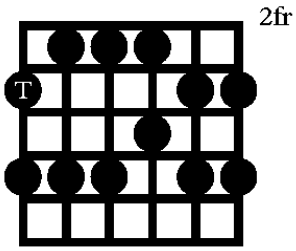
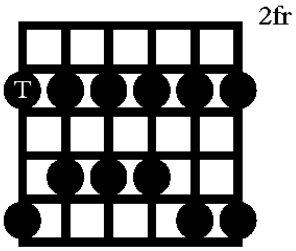
Pentatônica Gm